Leibniz-Institut
DSMZ-Deutsche Sammlung
von Mikroorganismen
und Zellkulturen GmbH
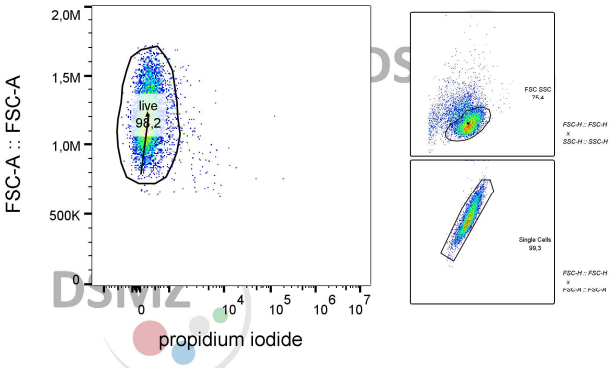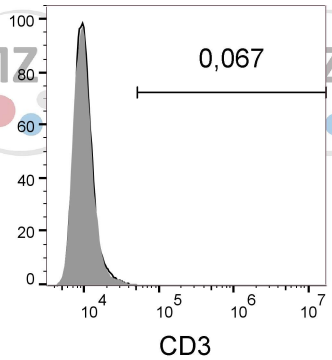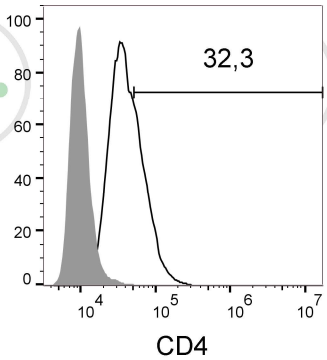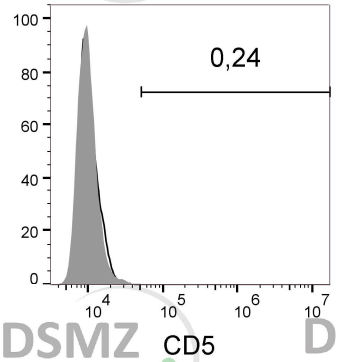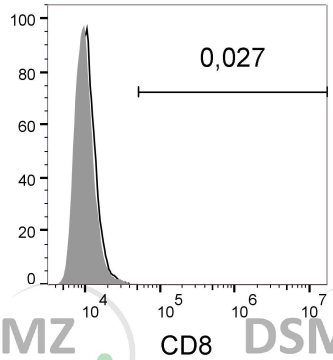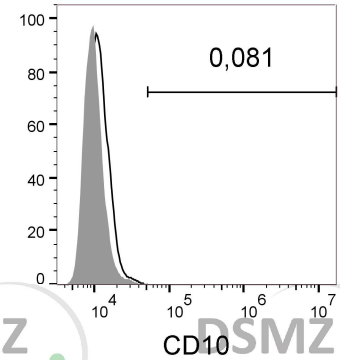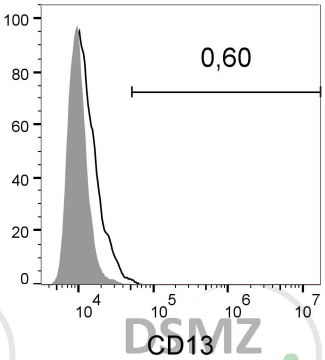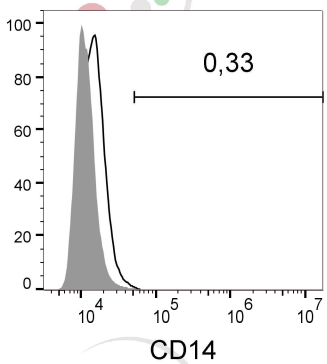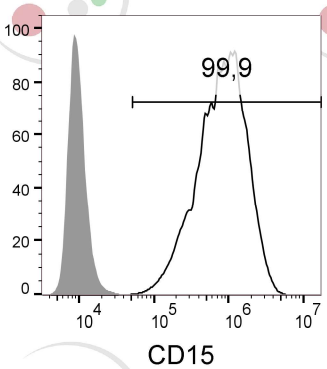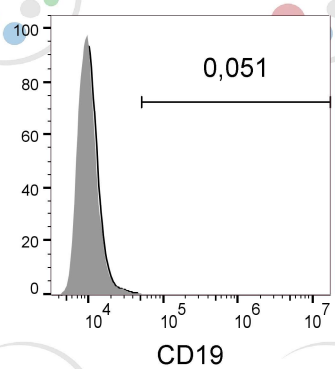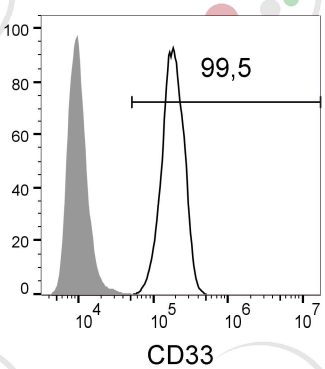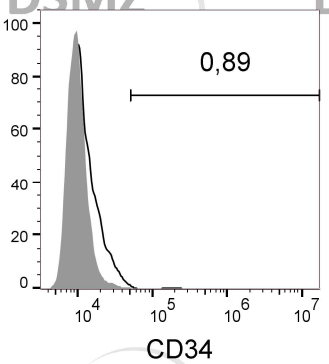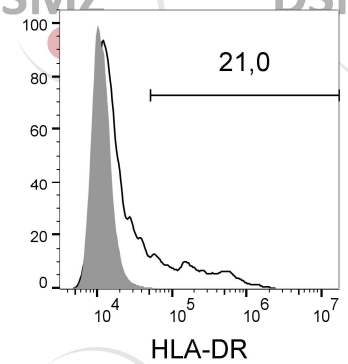
MV4-11 (ACC 102)